

Instructor: Xiaohua Li
Phone: 940-369-8020

Office: NTDP F101G
Email: xiaohua.li@unt.edu

Lecture Time: Tu & Th 5:00 p.m.-6:20 p.m. F175

Office Hours: Open Office Policy; or by appointment

Required Textbook: Principles of Sustainable Energy Systems 3rd Edition (or 2nd Edition)
Frank Kreith and Susan Krumdieck
ISBN#13:978-1-4665-5696-6, 2014, CRC Press (Taylor & Francis)

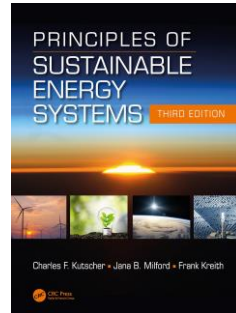
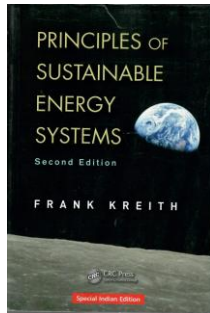

Course Description:

3 hours. This lecture and project-based course will cover the following topics: introduction to sustainable energy, economics of energy generation and conservation Systems, wind energy, capturing solar energy through biomass, fundamentals of solar radiation, photovoltaics, and solar heating and cooling of buildings.

Prerequisite(s): MEEN 3110 Thermodynamics II and MEEN 3210 Heat Transfer

Grades: Homework (5)	20%	≥ 90%	A
Quizzes (highest 3/5)	20%	80-89.9%	B
Exam 1	20%	70-79.9%	C
Exam 2	20%	60-69.9%	D
Project & Presentation	20%	< 60%	F
<u>Attendance (5 out of 6)</u>	<u>5%</u>		
Total	105%		

Calculator Policy:

The use of a calculator is required and allowed on all homework, exams and quizzes. Calculators with graphing capabilities will be allowed in the course for homework and quizzes. However, only calculators currently allowed in the Fundamentals of Engineering (FE) and Professional Engineering (PE) exams will be allowed in ALL EXAMS (Exam #1, Exam #2). **NO other calculators will be approved for exams.** Please refer to the National Council of Examiners for Engineering and Surveying (NCEES) calculator policy for the list of acceptable calculators.

Casio: All fx-115 and fx-991 models (Any Casio calculator must have “fx-115” or “fx-991” in its model name.)

Hewlett Packard: The HP 33s and HP 35s models, but no others

Texas Instruments: All TI-30X and TI-36X models (Any Texas Instruments calculator must have “TI-30X” or “TI-36X” in its model name.)

Homework Policy:

1. “Homework Day”: **Tuesday**. The day new homework will be assigned (HW assignment will be posted in Canvas) and previous homework will be collected through Canvas;
2. Homework should be turned in before the deadline (6:50 pm) through canvas. **NO late homework will be collected, accepted or graded.** (Canvas window will be automatically closed)

Exceptions: refer to UNT Policies 06.039.

An absence may be excused for the following reasons:

- ❖ religious holy day, including travel for that purpose;
- ❖ active military service, including travel for that purpose;
- ❖ participation in an official university function;
- ❖ illness or other extenuating circumstances;
- ❖ pregnancy and parenting under Title IX; and
- ❖ when the University is officially closed.

Procedure: Please request accommodations/exceptions through UNT “Dean of Students Office”

3. Solutions to Homework Assignments will be available in Canvas after HW has been collected.
4. Having no textbook is not a valid excuse for not doing homework. It is the student’s responsibility to acquire textbook for his/her study
5. All homework assignments should be turned in through Canvas. There will be a window/link in canvas open for submitting HW.

Format of Homework:

- (1) **Use engineering paper only (noncompliance: 10 points off; cumulative)**
- (2) **Only solve one problem per page of engineering paper (noncompliance: 10 points off; cumulative).** You may extend that problem into another page but then should begin the next problem on a new page if you require more room. If more than one page is needed for a solution you should number each page and the first page should be marked with a “continued on next page” note on the bottom.
- (3) **Done in pencil, no ink. (noncompliance: 10 points off; cumulative)**
- (4) **No cross outs, use an eraser. (noncompliance: 10 points off; cumulative)**
- (5) **Free-body diagrams (FBD) – WHEN NECESSARY/NEEDED,** Draw a neat FBD that includes arrows with arrowheads, necessary dimensions, and parameters needed to solve the problem
(noncompliance: problem/HW will NOT be graded; no points will be honored)

Example:

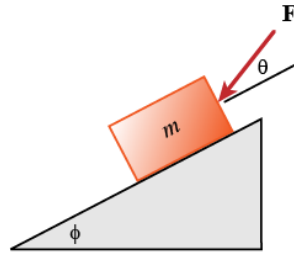

Problem Statement

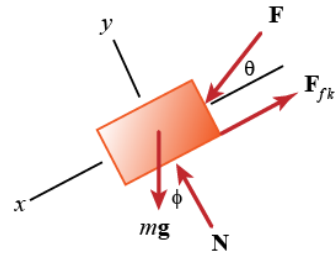

F.B.D

- (6) **Solution** – provide all the details so that anybody can easily follow your solutions and problem-solving approach. All intermediate values should be identified with the variable name and units (e.g., $F_1=50\text{ N}$; $X_c = 2.1\text{ m}$). **(noncompliance: 10 points off; cumulative)**
- (7) **Answer** – the **Final Answer** at the end of the problem should be identified with the **variable name, include units, and inside a box**. Include an arrow (from the far right side of the page) pointing to each final answer.

(noncompliance: 10 points off; cumulative)

Example:

$$F_1 = 50\text{ N}$$



Exam and Quiz Policy:

- (1) Exams and quizzes will be announced in advance; **Exams are open book and open notes.**
- (2) Calculator: **ONLY** FE exam approved calculator models allowed
 Casio: All fx-115 and fx-991 models;
 Hewlett Packard: The HP 33s and HP 35s models;
 Texas Instruments: All TI-30X and TI-36X models;
- (4) Exchanging (either borrowing or giving) ANYTHING without the approval from the proctor, including but not limited to, calculators/scratch papers/formula sheets/thermodynamics tables/writing tools during the exam between/among students is prohibited and considered as cheating.
- (6) Using cell PHONE for WHATEVER purpose during the exam is prohibited and considered as cheating.
- (7) Using Internet through any device during the exam is prohibited and considered as cheating.
- (8) Peeking, talking or discussing (either by oral/written/sign language) between/among students during the exam is prohibited and considered as cheating.
- (9) Using any type of earpiece/earbuds/earphone/Bluetooth/Stereo Headset (except with doctor's prescription/notes) during the exam is prohibited and considered as cheating.
- (10) Using any type of smart glasses (except with doctor's prescription/notes) during the exam is prohibited and considered as cheating.
- (11) Using any type of smart watches during the exam is prohibited and considered as cheating.
- (12) Cheating will result in SCORE ZERO in the exam

- (13) Cheating will be reported to the Department, College and University
(14) There will be NO make-up exam.

Exceptions: refer to UNT Policies 06.039.

Procedure for Exceptions: Please request accommodations/exceptions through UNT
“Dean of Students Office”

- (15) Makeup exam should be scheduled within one week after the regular exam date.

Disability Accommodations: If you need academic accommodations for disability you must have document which verifies the disability and makes you eligible for accommodations, then you can schedule an appointment with the instructor to make appropriate arrangements.

Academic Dishonesty:

There is a zero-tolerance policy. Cheating of whatsoever will result in an automatic ‘F’ in this course and the matter will be turned over to the appropriate student disciplinary committee.

Professionalism:

One of the goals of this course is to teach students about professionalism, including the standards and expected behavior of your chosen profession. With this in mind, students are expected to demonstrate a behavior consistent with the conduct of an individual practicing in the engineering profession. Students are expected to: (1) come prepared for class; (2) respect faculty and peers; (3) demonstrate responsibility and accountability for your own actions; (4) sensitivity and appreciation for diverse cultures, backgrounds, and life experiences; (5) offer and accepts constructive criticism in a productive manner; (6) demonstrate an attitude that fosters professional behavior among peers and faculty; (7) be punctual to class meetings; (8) maintain a good work ethic and integrity; and (9) recognize the classroom as a professional workplace.

Classroom Inclusivity Statement

I consider this classroom to be a place where you will be treated with respect, and I welcome individuals of all ages, backgrounds, beliefs, ethnicities, genders, gender identities, gender expressions, national origins, religious affiliations, sexual orientations, ability – and other visible and nonvisible differences. All members of this class are expected to contribute to a respectful, welcoming and inclusive environment for every other member of the class.

IMPORTANT EXAM DATES

Exam #1 (tentative; depends on when chapter 12 is finished; Covers Ch 12):
Tuesday, **Feb.8, 2022**

Exam #2 (tentative; depends on when chapter 14 is finished; Covers Ch 13 & 14):
Tuesday, **March 8, 2022**

Exam #3 NO final exam. It will be graded group presentation and graded term report.
But presentation will use some final exam times.

UNT Official Academic Calendar: Spring 2022

January 18, 2022	First class day
January 21, 2022	Last day for change of schedule other than a drop. (Last day to add a class.)
February 25, 2022	Last day for change in pass/no pass status.
March 14-18, 2022	Spring break (no classes)
April 8, 2022	Last day to drop a course.
April 9, 2022	Beginning this date a student who qualifies may request a grade of I, incomplete. (See “Grading system” in the Academics section of this catalog.)
May 4-5, 2022	Pre-finals days
May 5, 2022	Last regular class meeting
May 6, 2022	Reading day (no classes)
May 7-13, 2022	Final examinations

Tuesday, May 10	
This class...	Has a final exam at this time...
TR 8:30 a.m.	8:00 a.m. - 10:00 a.m.
TR 11:30 a.m.	10:30 a.m. - 12:30 p.m.
TR 2:30 p.m.	1:30 p.m. - 3:30 p.m.
T 2:30 p.m. - 5:20 p.m.	1:30 p.m. - 3:30 p.m.

* **Evening Classes:** have their final exams during the earliest usual class time this week.

MEEN 4110 Alternative Energy Sources
Schedule Overview (Subject to change)

Week	Date	Lecture Topics
#1	Jan.17 - Jan.21	Overview of syllabus Introduction to Sustainable Energy
#2	Jan.24 - Jan.28	Introduction to Sustainable Energy (cont.) Economics of Energy Generation and Conservation Systems
#3	Jan.31 – Feb.4	Economics of Energy Generation and Conservation Systems (cont.) Economics of Energy Generation and Conservation Systems (cont.) (Quiz #1)
#4	Feb.7– Feb.11	Fundamentals of Solar Radiation; Fundamentals of Solar Radiation; (cont.)
#5	Feb.14 – Feb.18	Fundamentals of Solar Radiation; (cont.) Fundamentals of Solar Radiation; (cont.) (Quiz #2)
#6	Feb.21– Feb.25	Exam #1 Photovoltaic
#7	Feb.28– Mar.4	Photovoltaic (cont.) Photovoltaic (cont.)
#8	Mar. 7– Mar.11	Photovoltaic (cont.) (Quiz #3) Solar Heating and Cooling of Buildings
#9	Mar. 14– Mar.18	Spring break (no classes)
#10	Mar. 21– Mar.25	Solar Heating and Cooling of Buildings (cont.) (Quiz #4) Wind Energy
#11	Mar. 28– Apr. 1	Wind Energy (cont.) Wind Energy (cont.)
#12	Apr. 4 – Apr. 8	Wind Energy (cont.) Exam #2
#13	Apr. 11 – Apr. 15	Capturing Solar Energy through Biomass Capturing Solar Energy through Biomass(cont.) Energy Storage
#14	Apr. 18 – Apr. 22	Energy Storage(cont.) (Quiz #5) Student project presentation
#15	Apr. 25– Apr. 29	Student project presentation Student project presentation
#16	May 2– May 6	Student project presentation Student project presentation
#17	May 9– May 13	Exam week;

Document History: Dr. Xiaohua Li, 1/17/2022